Villa For sale in Carvoeiro

REF CA669

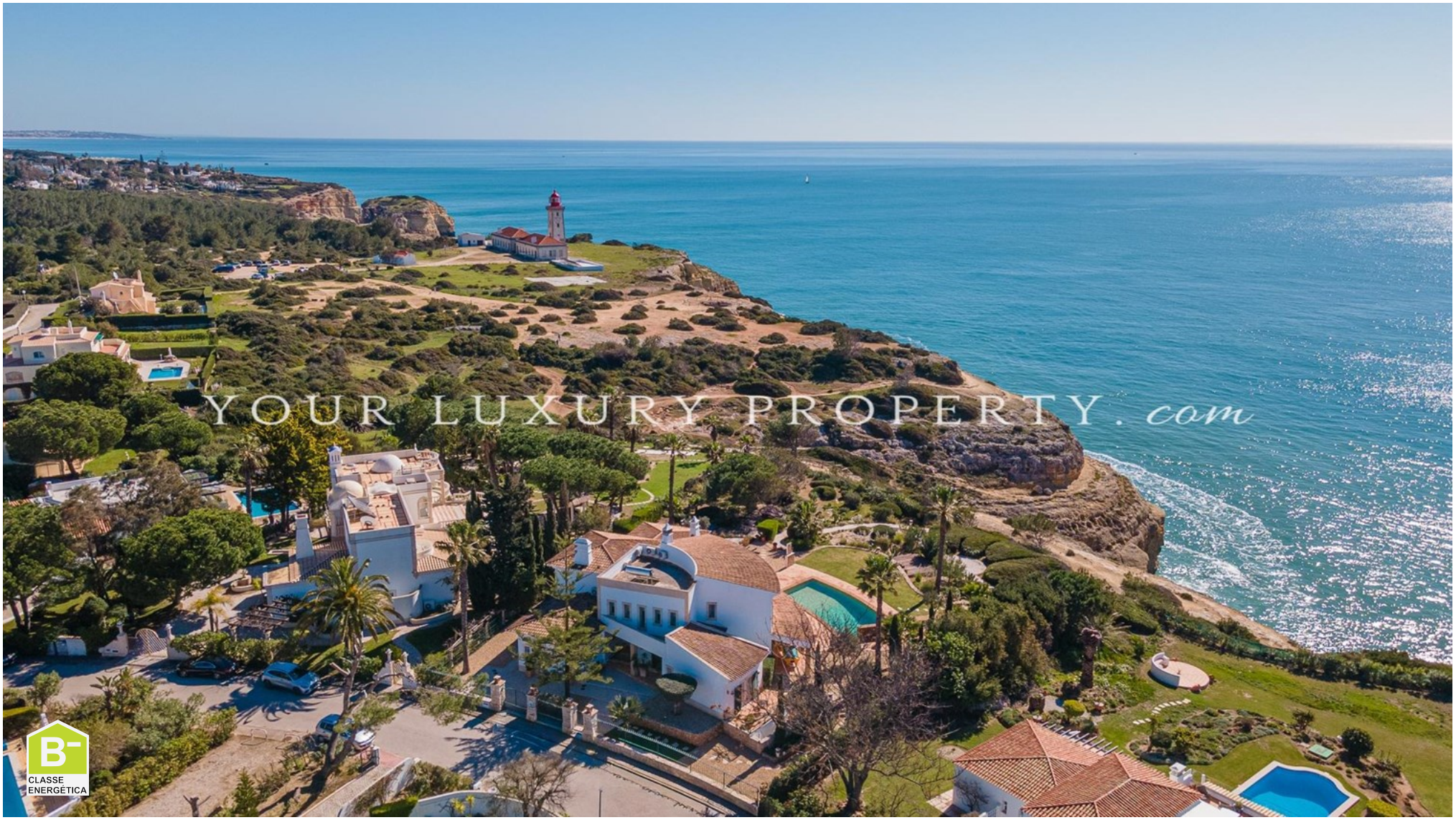

Villa For sale in Carvoeiro

REF CA669

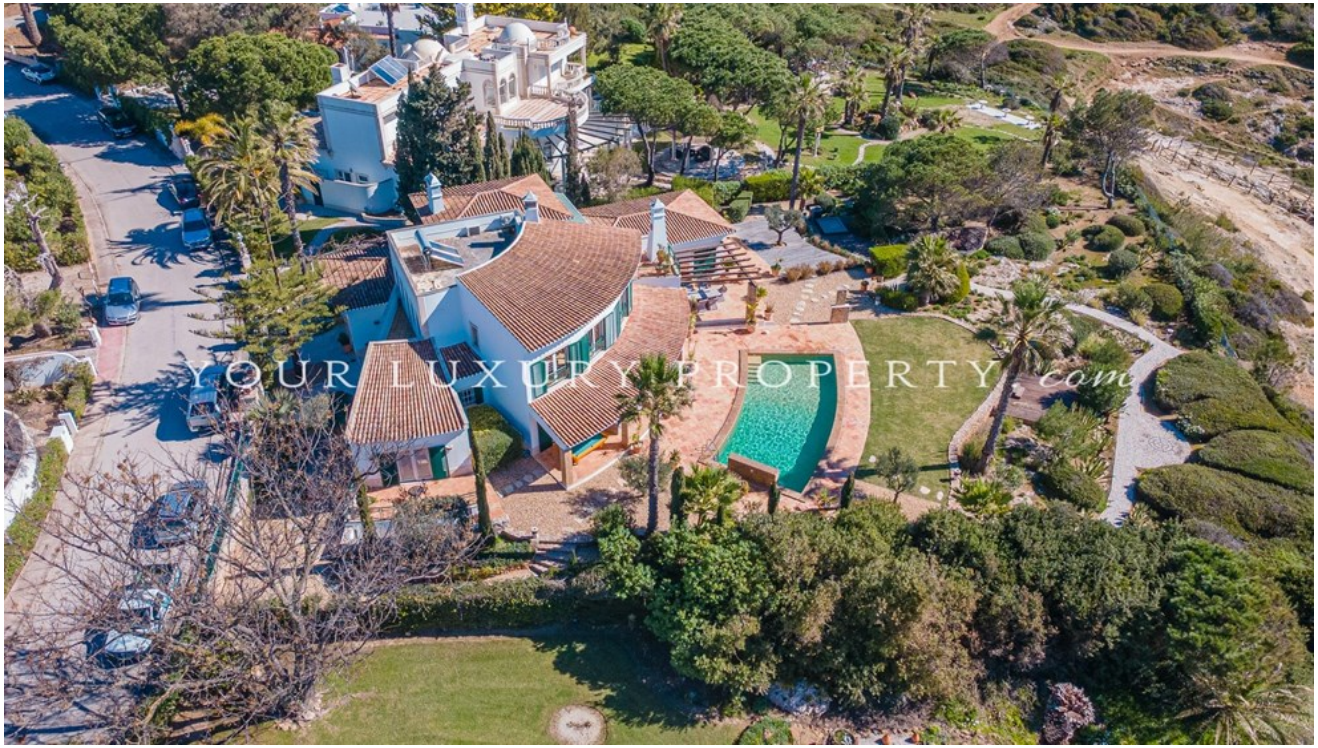

€ 3.750.000

332 m²	2307 m²	4	5

Oceanfront Luxury Villa for Sale in Carvoeiro, Algarve | Panoramic Sea Views Portugal

This exceptional frontline villa enjoys uninterrupted Atlantic Ocean views from every room, offering a rare combination of location, privacy, and timeless Portuguese charm. Meticulously maintained, the property showcases authentic Portuguese design, enhanced by natural materials and elegant interior finishes throughout. The villa is set within tranquil, landscaped gardens overlooking the ocean and features both heated indoor and outdoor swimming pools—ideal for year-round enjoyment. Located within a secure, fully serviced resort, the property benefits from 24-hour security and is just minutes from beaches, golf courses, shops, and vibrant social amenities. The charming coastal town of Carvoeiro, renowned for its year-round appeal and family-friendly atmosphere, is close by. Ground Floor The entrance hall leads seamlessly into a spacious